

Discovery Days Dress Code Information

K-STATE
Research and Extension

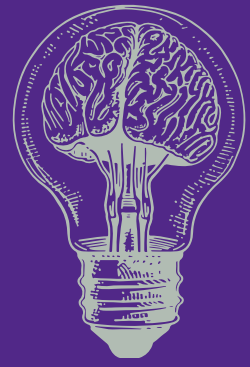

Taken from National 4-H documentation General Guidelines

All clothing shall be neat, clean, acceptable in repair and appearance, and shall be worn within the bounds of decency and good taste as appropriate for 4-H events. Prohibited items include excessively tight clothing, bare feet, hats, and caps (indoors), clothing that expose bare midriffs, undergarments, or that are transparent (see-through), articles of clothing that display profanity, products or slogans that promote tobacco, alcohol, drugs, sex or in any other way suggestive or distracting. A delegation adult chaperone may ask any individual to modify their clothing selection if standards of decency in appearance are not met.

Casual - While at Discovery Days, this will be the attire level.

Jeans, shorts, pants, skirts that fit appropriately

Shirts, sweaters, hoodies

Sportswear

Comfortable shoes/sandals (there is a lot of walking at Discovery Days, so tennis shoes are preferred)

Delegates will not be attending the Emerald Circle event this year, unless they are specifically invited to do so as a recipient or host. So most of the attendees DO NOT need to bring Business Casual or Professional attire. If you, as a delegate, are invited to attend Emerald Circle, Business Professional attire is requested, and please share with your chaperone your plans to attend.